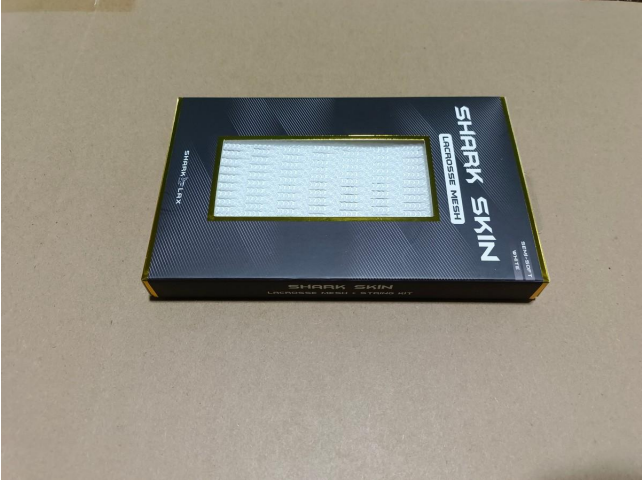

<b>Inspection Report</b> ( <input checked="" type="checkbox"/> 1 <sup>ST</sup> <input type="checkbox"/> 2 <sup>ND</sup> )	PENDING
<input checked="" type="checkbox"/> Pre-shipment <input type="checkbox"/> ON-LINE <input type="checkbox"/> IN PROCESS <input type="checkbox"/> FULL	

Summary Section	Service Number: 202505024-01	
	Product Name	Shark skin lacrosse mesh
	Item number	/
	P/O number	/
	Quantity	500pcs
	Client name	/
	Supplier name	/
	Inspection date	20250524
	Inspection location	Huizhou Guangdong
	Inspector	David

Category	Conform		Comment
1. Quantity	<input checked="" type="checkbox"/> YES	<input type="checkbox"/> NO	
2. Product description / style / color	<input checked="" type="checkbox"/> YES	<input type="checkbox"/> NO	
3. Workmanship	<input type="checkbox"/> YES	<input checked="" type="checkbox"/> NO	4
4. Testing/ checking	<input type="checkbox"/> YES	<input checked="" type="checkbox"/> NO	2,3
5. Data measurement	<input checked="" type="checkbox"/> YES	<input type="checkbox"/> NO	
6. Packaging	<input checked="" type="checkbox"/> YES	<input checked="" type="checkbox"/> NO	5
7. Marking	<input checked="" type="checkbox"/> YES	<input checked="" type="checkbox"/> NO	1

OVERALL CONCLUSION	PENDING
Pending client review and approval	

Special Attention					
<p>1-No shipping mark found on the carton.</p> <p>2-The factory refused to perform carton drop test.</p> <p>3-No equipment for the rebound test.</p> <p>4-All the product was white and using the blister package, and workmanship check was not open package during inspection.</p> <p>5-Found there's too much spare space inside the carton. The inspector has revised factory to filled with the spare space.</p>					
Defective products	<input type="checkbox"/> pick out	<input checked="" type="checkbox"/> replace	<input type="checkbox"/> rework	<input type="checkbox"/>	

Remark Picture	
----------------	--



Remark 1 No shipping mark found on the carton.



Remark 5 Found there's too much spare space inside the carton. The inspector has revised factory to filled with the spare space.

**Advise for the inspection**

All defective products must be replaced.

<b>Carton packing:</b>						
Item No.:	Packing ( pcs / carton )	Total carton	Carton size L × W × H (Require)	Carton size L × W × H (cm) Actual found	Carton G.W (Kg) (Require)	Carton G.W (Kg) (Actual found)
Shark skin lacrosse mesh	125	4	-	46*38*33	-	8.98

<b>Gift box packing:</b>						
Item No.:	Packing (pcs / BOX)	Gift box size L × W × H (cm) (Require)	Gift box size L × W × H (cm) (Actual found)	Gift box N.W (kg) (Require)	Gift box N.W (g) (Actual found)	Gift box Bar code
Shark skin lacrosse mesh	1	-	10.5*18*1.9	-	61.3	198168663875 8

<b>Product check:</b>					
Item No.:	Product size (CM)	Product size (CM) (Actual found)	Product N.W (kg) (Require)	Product N.W (g) (Actual found)	UPC Bar code
Shark skin lacrosse mesh	-	42.8*1.5*0.19	-	20.4	-

<b>Export carton information:</b>					
Carton:	New export carton	Yes	Sealing :	Opaque gummed tape	/
Fastening:	Metal staples	Yes		Transparent gummed	Yes
Strapping:	Nylonx2	NO		Paper tape	/
Material:	Ply of corrugated	5 Ply	Others:	-	

## Details Quantity

Item Number	Ordered Quantity	Total carton	Packed Quantity	Finished quantity	Not finished quantity	Sample from packed Qty.	Sample from Not packed Qty.
Shark skin lacrosse mesh	500	4	500	500	0	50	0
<b>TOTAL</b>	500	4	500	500	0	50	0

## Workmanship

Inspection Standard: ANSI/ASQZ1.4 (MIL-STD-105E)		DEFECTS		
		Critical	Major	Minor
Sampling plan: Single, Customer specified	AQL	0	2.5	4.0
Inspection Level: /	Defects Found:	0	1	3
Sample Size: 50sets	Max. Allowed:	0	3	5

### Defectives List

Defectives Description		CRI	MAJ	MIN
1	Broken	0	1	0
2	Fluff	0	0	2
3	Dirty mark	0	0	1

### Defectives PIC



Broken-major



Fluff-minor

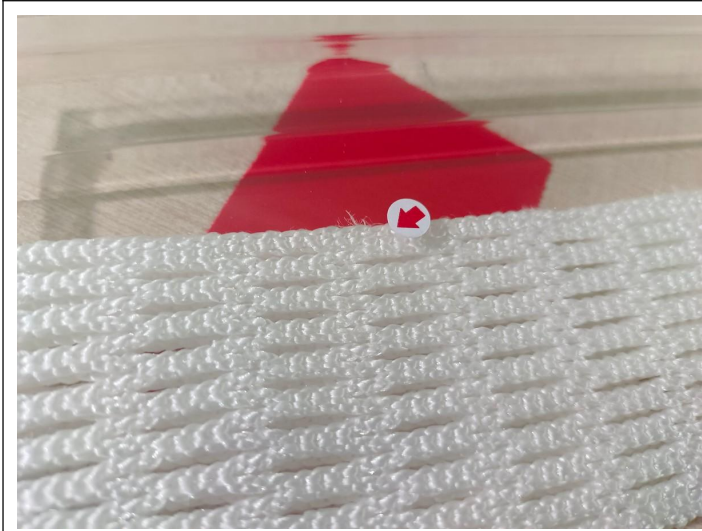

Fluff-minor

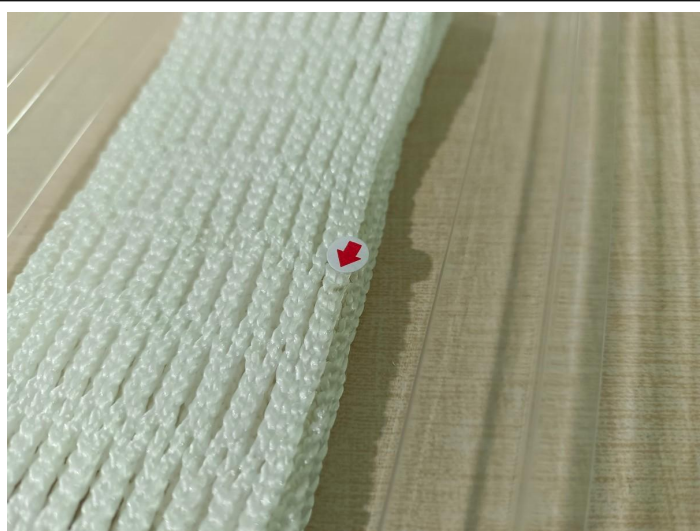

Dirty mark-minor

**Product description**



Product view



Product view

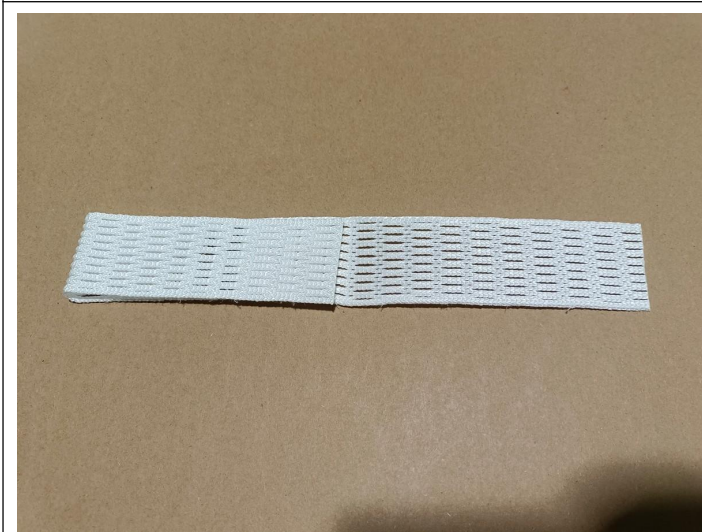

Product view

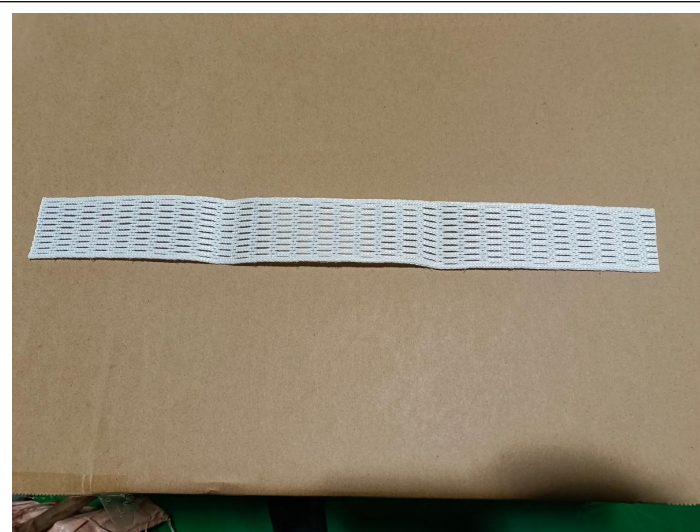

Product view

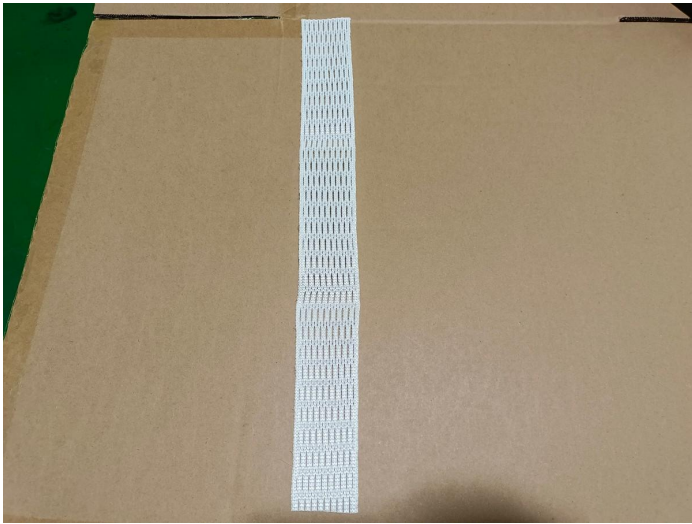

Product view

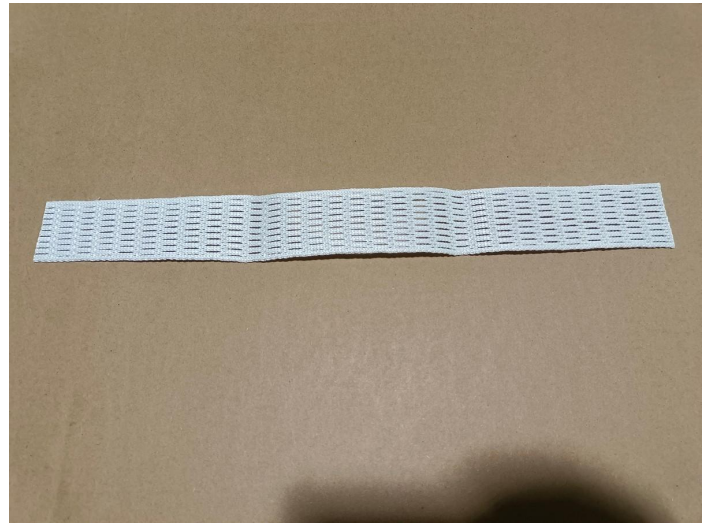

Product view

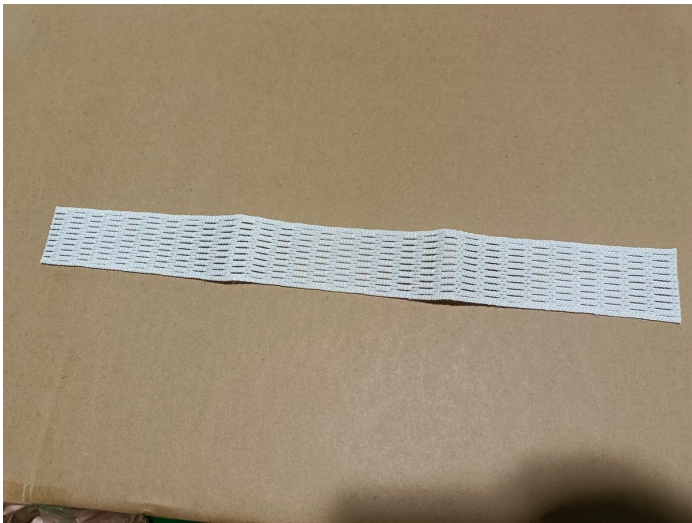

Product view



Product view

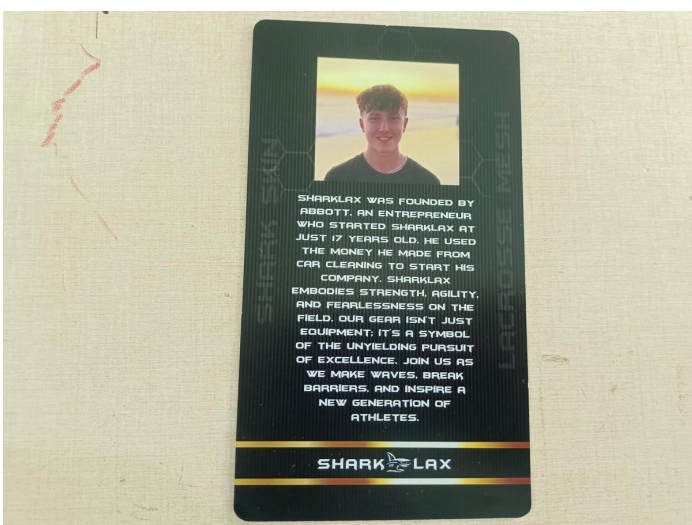

Product view

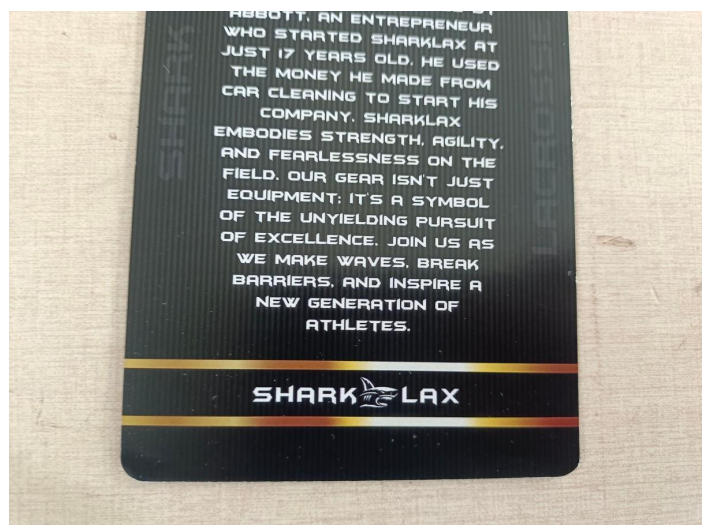

Product view





Carton size check

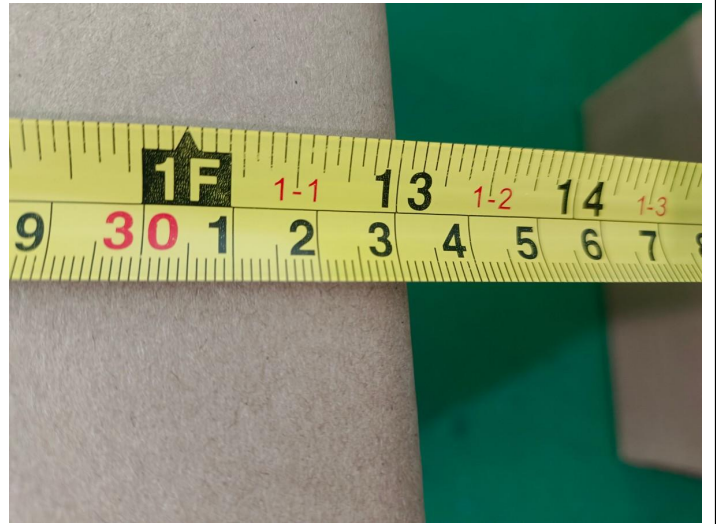

Carton size check



Carton weight check



Carton weight check



Gift box size check

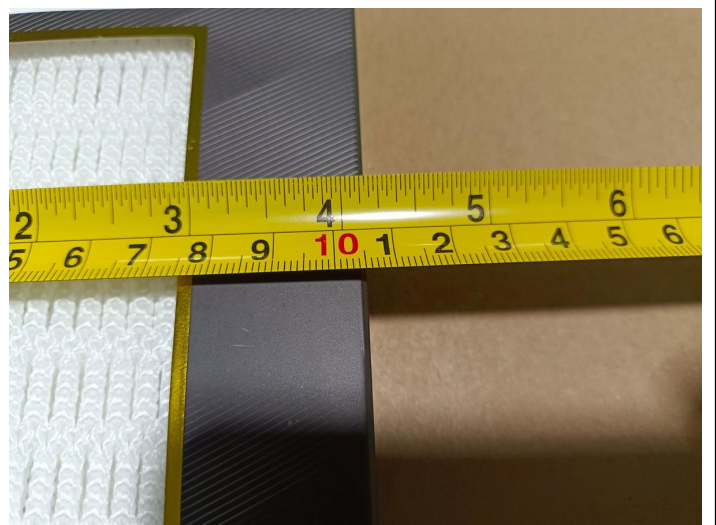

Gift box size check



Gift box size check



Gift box size check

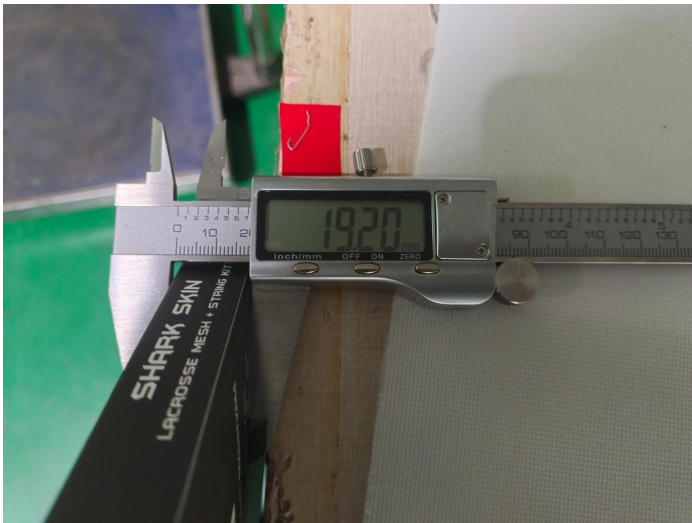

Gift box size check



Gift box weight check



Product size check

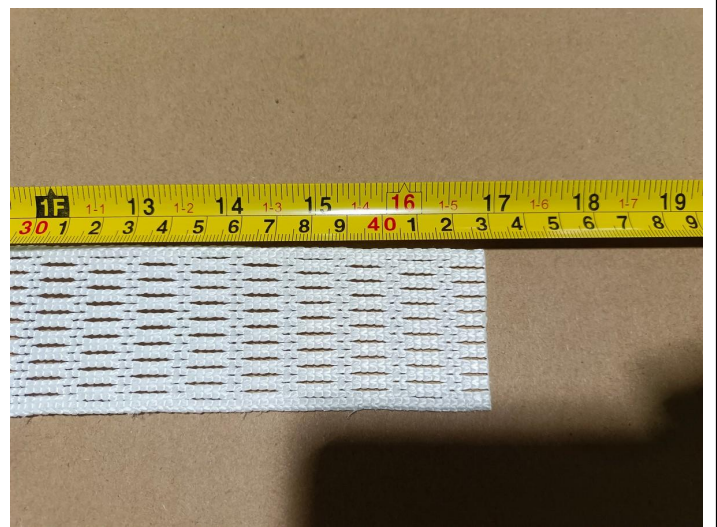

Product size check

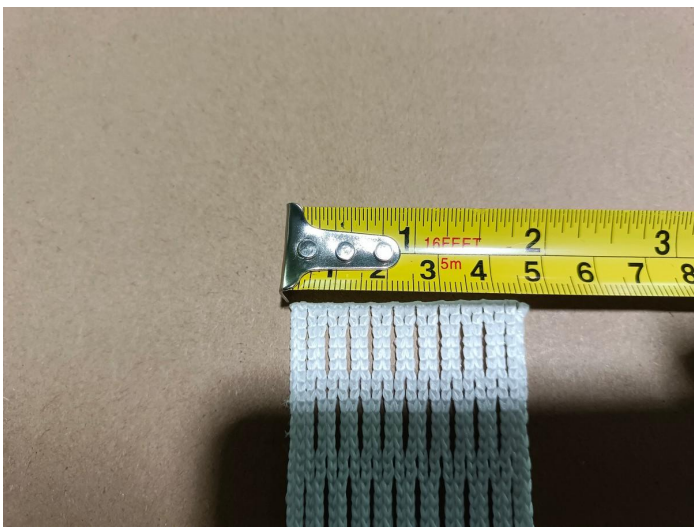

Product size check



Product size check



Product size check



Product size check



Product size check



Product size check



Product weight check

/

/

**PACKING**



Carton view



Carton view



Carton view



Carton view



Carton view



Open carton



Gift box view



Gift box view



Gift box view

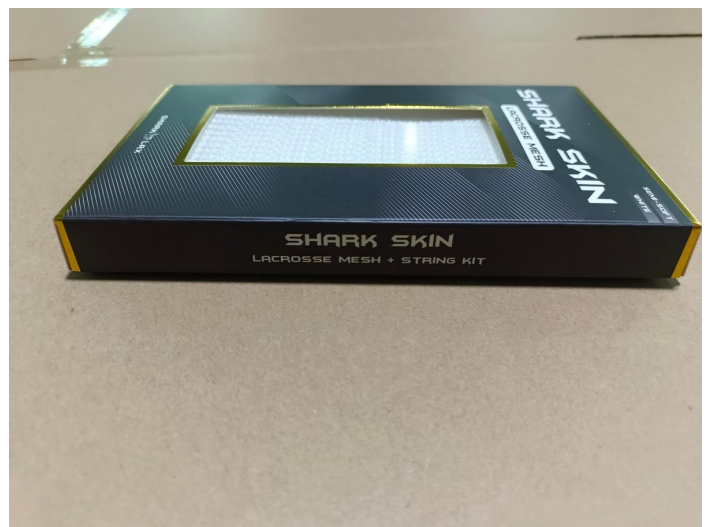

Gift box view



Gift box view



Gift box view



Gift box view

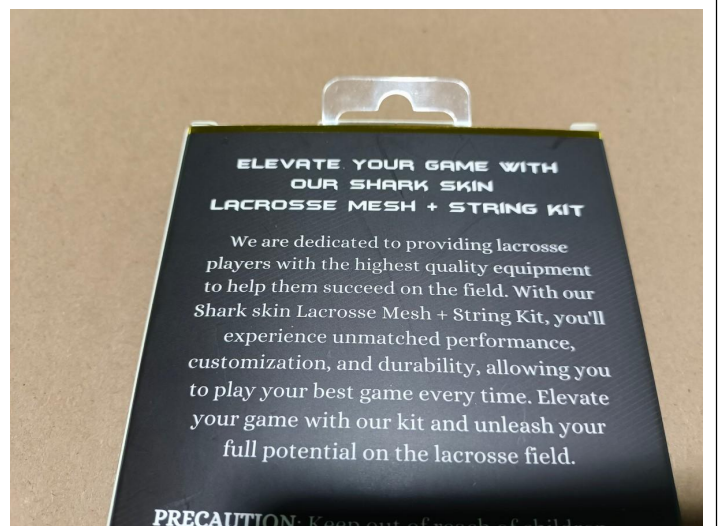

Gift box view

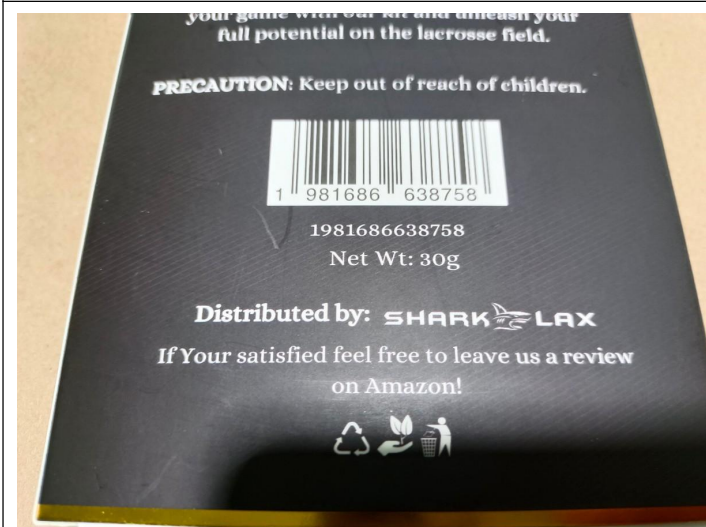

Gift box view



Package view



Package view



Package view

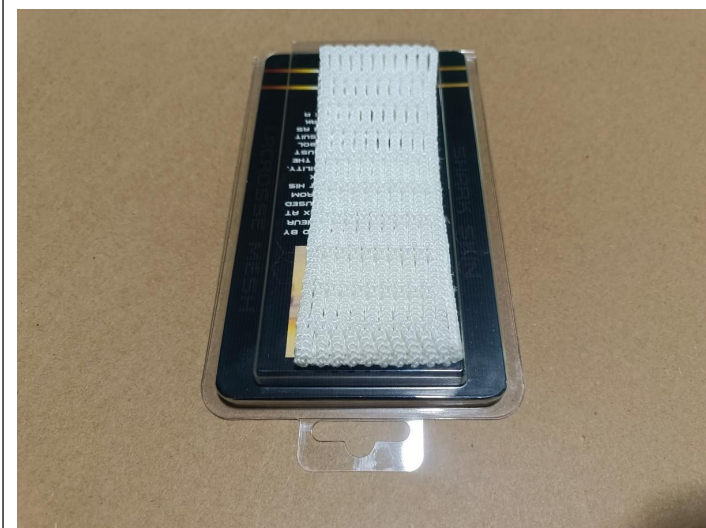

Package view



Package view



Package view



Package view

TESTING/CHECKING							
NO	test item	Insp Level	Sample	CRI	MAJ	MIN	Conclusion
1.	Function test	S-2	5	0	0	0	PASS
2.	Tension test	S-2	5	0	0	0	PASS
3.	Smell test	S-2	5	0	0	0	PASS
4.	Barcode scanning test	S-2	5	0	0	0	PASS
5.	Assembly test	S-2	5	0	0	0	PASS
6.	Rubbing test	S-2	5	0	0	0	PASS

TESTING	
	
Rubbing test	Rubbing test
	
Rubbing test	Rubbing test



Rubbing test

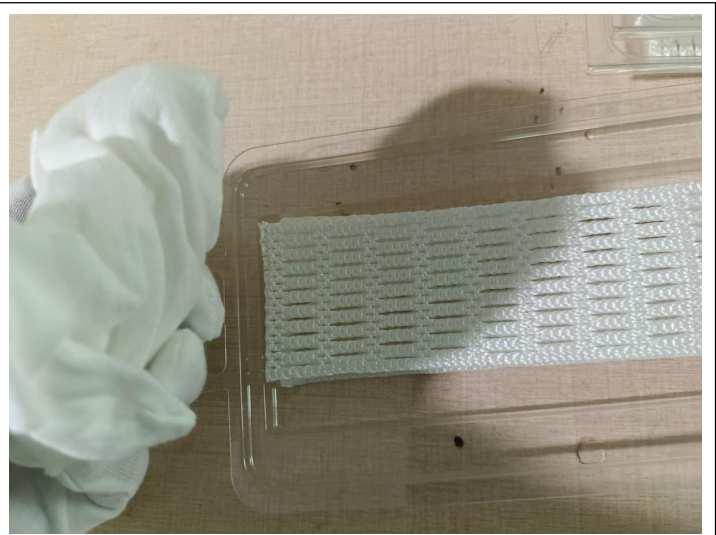

Rubbing test



Rubbing test



Rubbing test



Function test



Function test



Function test



Function test



Tension test



Tension test



Smell test

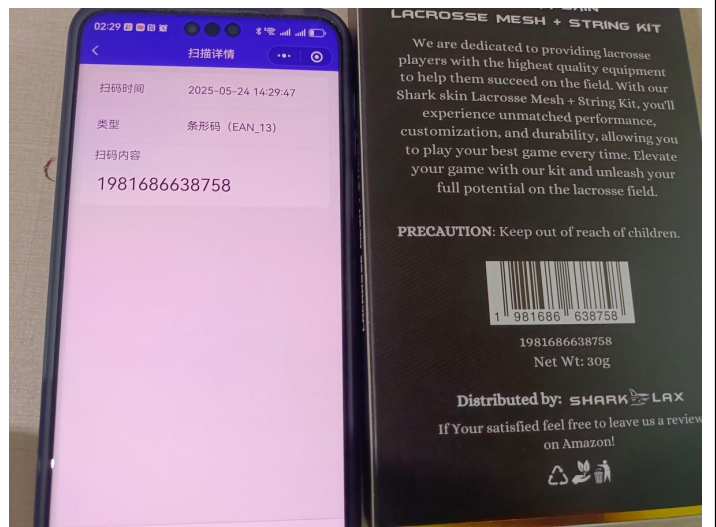

Barcode scanning test



Assembly test



Assembly test



Assembly test



Assembly test



Assembly test



Assembly test

**INSEPCION SPOT**



Select cartons



Select cartons



Select samples



Select samples

**Note:** This report reflects our findings at time and place of inspection.

This report does not relieve suppliers from their contractual liabilities or prejudice buyers' right for compensation for any apparent and/or hidden defects not detected during our random inspection or occurring thereafter.

**-----END OF REPORT-----**